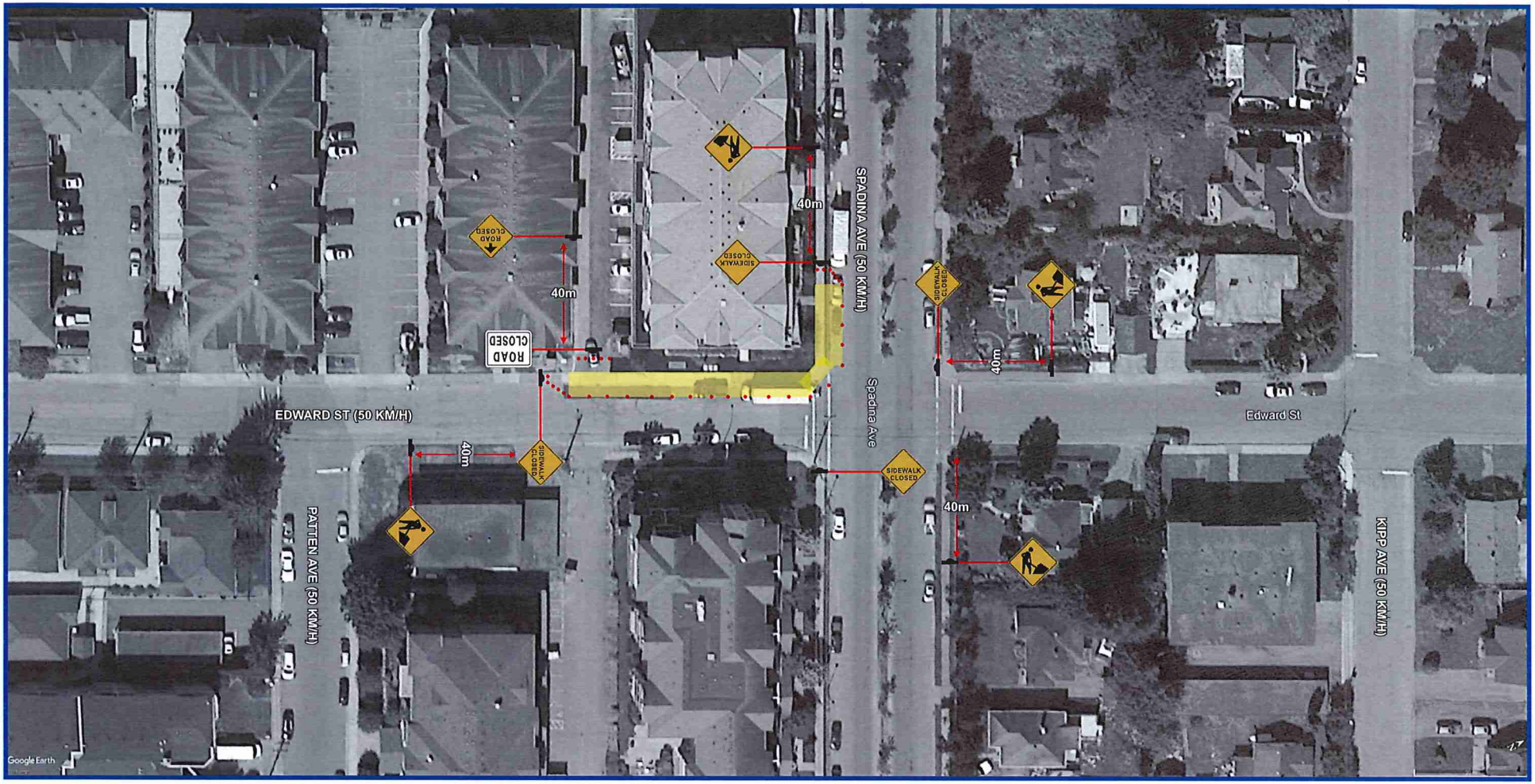

TRAFFIC CONTROL PLAN	Contractor Name:	TCP #	Location:
DATE OF LAST REVISION	Element Excavating	TCP 1 of 1	7138 Marble Hill Rd, Chilliwack
2018-04-25	Job Description:		Dates:
	Sidewalk Upgrades		
Streetwise TRAFFIC CONTROLLERS LTD TRAFFIC PLAN	Manual for Work on Roadways		Traffic Control Figure Number
	2015 Interim Edition		7.7: Roadside Work - Encroachment Into Travel Lane
	Contractor Contact:	Phone:	Email:
	Les Klassen	604-798-0041	les@elementexcavating.com
	Traffic Plan Contact:	Phone:	Email:
	Genny Scott	778-860-7247	genny@streetwisetraffic.ca

LEGEND

- TRAFFIC CONTROL PERSONNEL
- SIGN STAND (TRIPOD)
- SIGN STAND (WINDMASTER)
- SIGN FLAGS
- BUS PARKING
- WORKZONE
- TRAFFIC BARREL
- TUBULAR MARKER - TYPE D
- TRAFFIC CONTROL VEHICLE
- FLASHING ARROW BOARD (FAB)
- EXISTING BUS STOP
- RELOCATED BUS STOP

DRAWING SPECIFIC NOTES
- Residents to enter/exit parking lot from Corbould St.

GENERAL NOTES
- All traffic control shall conform to the MOTI Traffic Management Manual for Work on Roadways 2015
- Signs shown are representations only and the MOTI Catalogue of Standard Traffic Signs should be used for detailed sign design
- Dimensions shown are in meters and are the minimums except as otherwise indicated
- All permanent signage that will conflict with this site will be covered or removed while the works are in effect
- Active Work Zones and Hazards shall be delineated to protect workers and the travelling public
- Maximum distance between cone/delineator/barrel should be 10m
- Tubular markers and signs will be double based and well secured during windy conditions
- **Distances may be adjusted due to urban block length**
- These pages are best printed on a Tabloid (11x17) page size